

PROPOSED CONSTRUCTION OF RESIDENTIAL BUILDING IN S.NO 180/1e
181/1e2 OF NIMMELCHERI VILLAGE, PLOT NO 6 OF LAYOUT, SREEPERUM-
PUDUR TALUK, CHENGALPUT DISTRICT. OWNER: SRI: V. SUBRAMANIAN

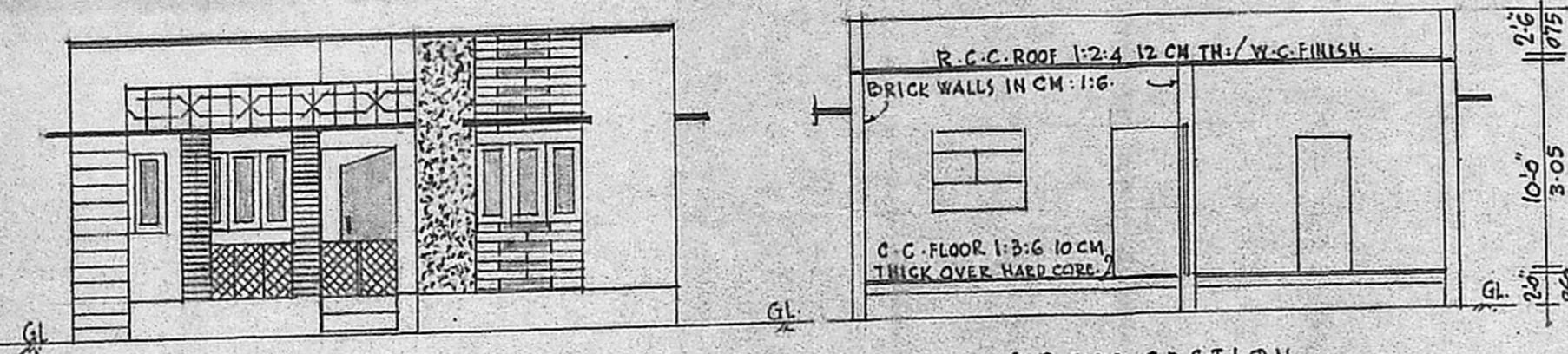

FRONT ELEVATION.

CROSS SECTION.

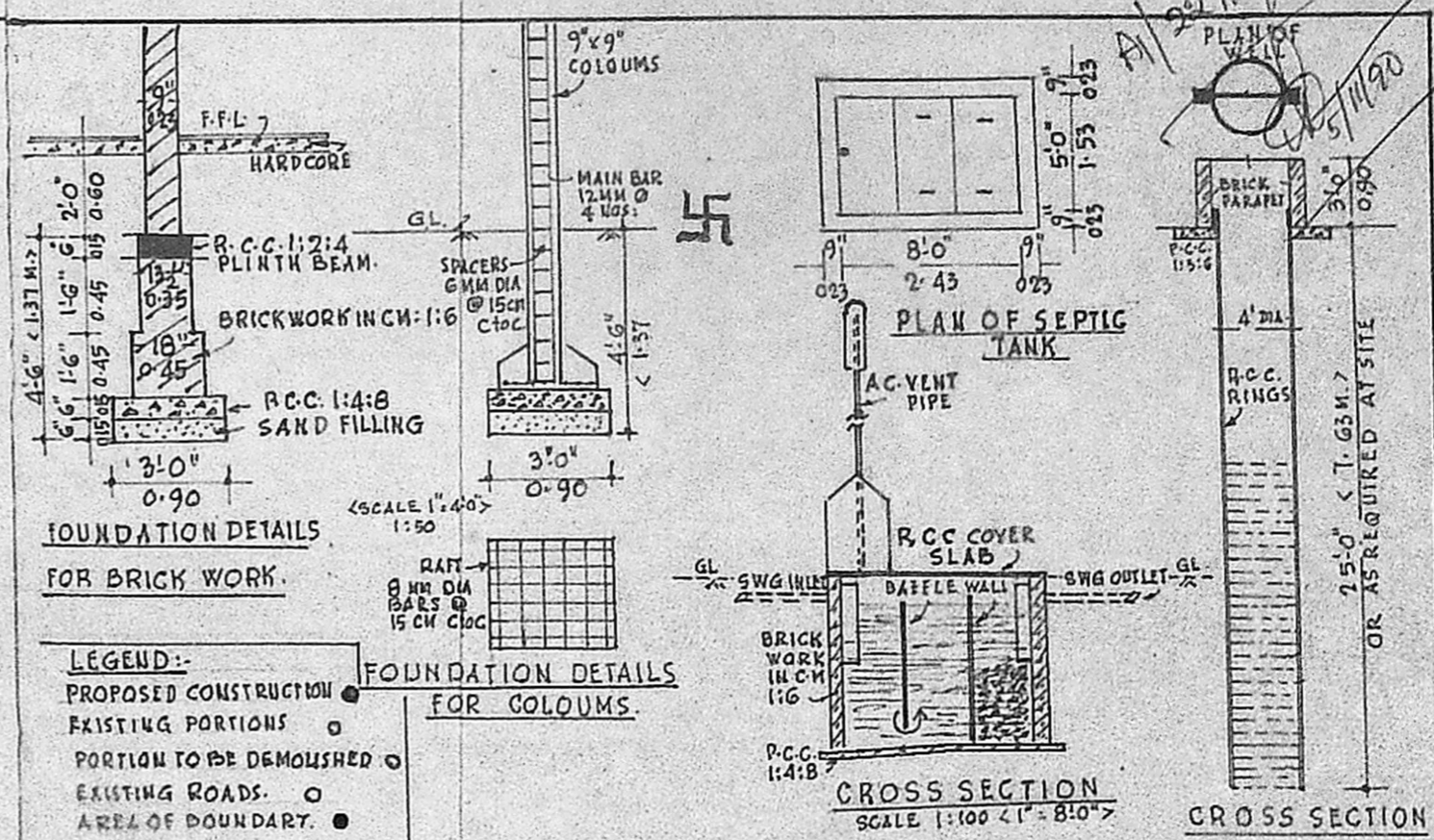

FOUNDATION DETAILS FOR BRICK WORK.

FOUNDATION DETAILS FOR COLOUMS.

CROSS SECTION SCALE 1:100 < 1" = 8'-0" >

CROSS SECTION

LEGEND:-
PROPOSED CONSTRUCTION
EXISTING PORTIONS
PORTION TO BE DEMOLISHED
EXISTING ROADS
AREA OF BOUNDARY

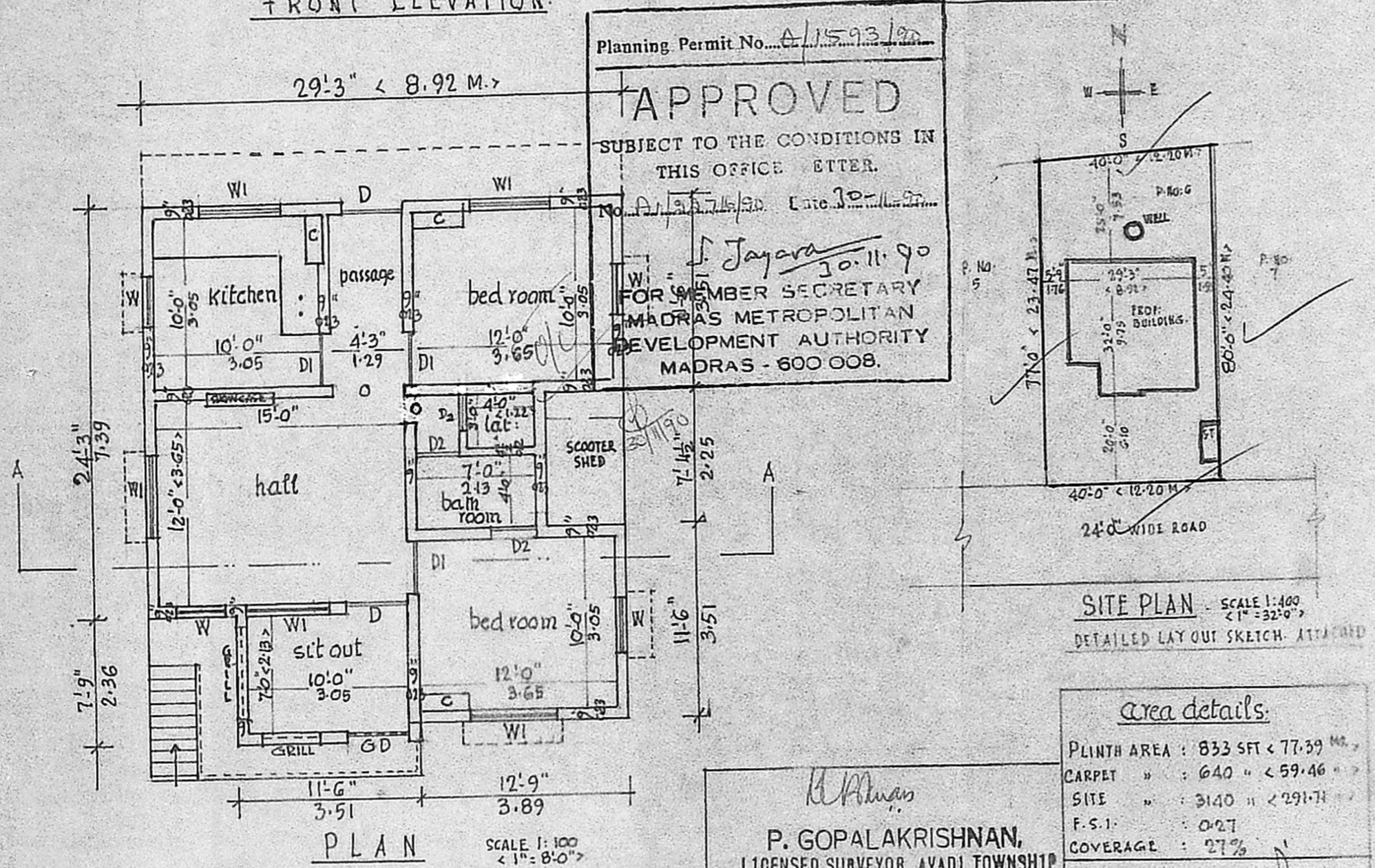

PLAN SCALE 1:100 < 1" = 8'-0" >

SITE PLAN - SCALE 1:400 < 1" = 32'-0" >
DETAILED LAYOUT SKETCH ATTACHED

Area details:

PLINTH AREA	: 833 SFT < 77.39 M ²
CARPET	: 640 " < 59.46 "
SITE	: 3140 " < 291.71 "
F.S.I.	: 0.27
COVERAGE	: 27%

P. GOPALAKRISHNAN,
LICENSED SURVEYOR AVADI TOWNSHIP
(L. No. 68/7/80 FI Dt. 30-12-80)
NO 2 MUTHUKUMARAN STREET,
KAMARAJNAGAR, MADRAS-600 071
"kandanadi gal" 26-03-90

OWNER

SPECIFICATION OF WORKS

FOUNDATION & SUPERSTRUCTURE } all as detailed in cross section

JOINERY DETAILS:
doors 'D' 3'-6" x 7'-0" < 1.05 x 2.13 M >
" 'D1' 3'-0" x 7'-0" < 0.90 x 2.13 " >
" 'D2' 2'-6" x 6'-0" < 0.75 x 1.83 >

windows 'W' 3'-0" x 4'-0" < 0.90 x 1.22 M >
" 'W1' 5'-0" x 4'-0" < 1.53 x 1.22 " >

ventilators 'V' 3'-0" x 1'-6" < 0.90 x 0.45 M >

SANITARY CONVENIENCES:
flush out latrine as in plan.
bath room
well 1.22 m dia (depth as required)
all R.C.C. Rings:
septic tank 15 users with all connections.
waste water for gardening.
smoke outlet by a.c. vent pipe/exhaust fans.

FINISHING:
Plastering on walls/ceiling in c.m 1:4, 12 mm thick, white/colour wash 3 coats.
painting to joinery 3 coats.
weathering course on roof as per m.d.s.s.
mosquito proof to be provided for joineries.

FOR OFFICE USE ONLY